

Similarities and Differences in the Perception of Atopic Dermatitis Burden Between Patients, Caregivers, and Independent Physicians (AD-GAP survey)

Amy S. Paller · Stephan Weidinger · Korey Capozza · Andrew E. Pink · Mark Tang · Xavier Guillaume · Amy Praestgaard · Marjorie Leclerc · Chien-Chia Chuang · Ryan B. Thomas · Randy Prescilla

The **A**topic **D**ermatitis **G**lobal **A**dolescent and **P**ediatric (AD-GAP) online survey

was developed to determine how the burden of AD in **pediatric patients** is perceived by **caregivers** and **physicians**, and how these are aligned with the **patients' perceptions**

BURDEN

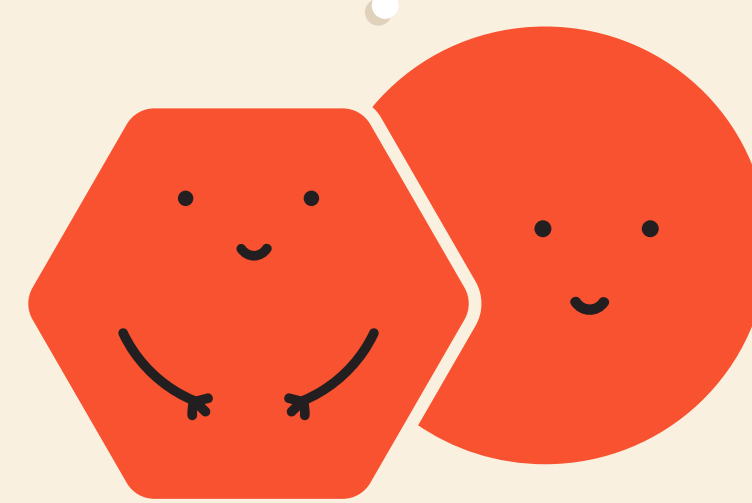

caregivers

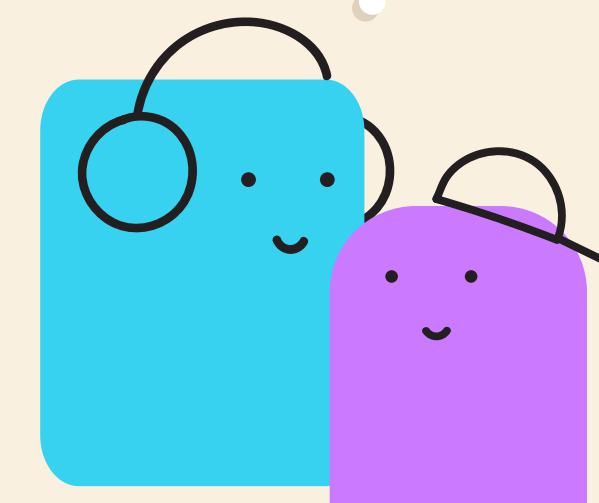

pediatric patients

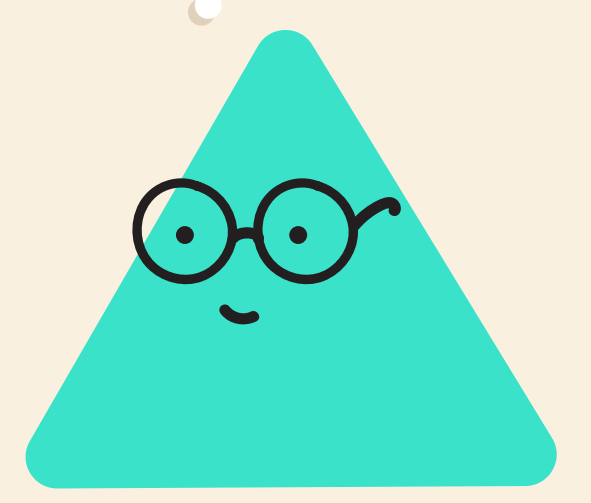

physicians

TREATMENT IS UNPLEASANT
FEELING ASHAMED BECAUSE OF AD
IMPACT ON CLOTHING CHOICE
MISSING SCHOOL BECAUSE OF AD
NOT BEING ABLE TO MEET/PLAY WITH FRIENDS BECAUSE OF AD
HAVING TO FOLLOW A SPECIFIC DIET
YOUR ECZEMA DISTURBS YOUR SLEEP
TROUBLE CONCENTRATING IN SCHOOL
TENSIONS IN THE FAMILY BECAUSE OF AD
AVOIDING ACTIVITIES YOU WOULD LIKE TO DO
DAILY SKIN CARE TAKES TIME
FEELING SAD OR ANXIOUS
GETS SINGLED OUT BECAUSE OF AD
VOLUNTARILY ISOLATES FROM OTHERS
FEELING IRRITATED BECAUSE OF AD
RELIEF FROM TREATMENT IS LIMITED OVER TIME

This survey was conducted in **13 COUNTRIES** and consisted of **16 items** that evaluated key aspects of patient's quality of Life

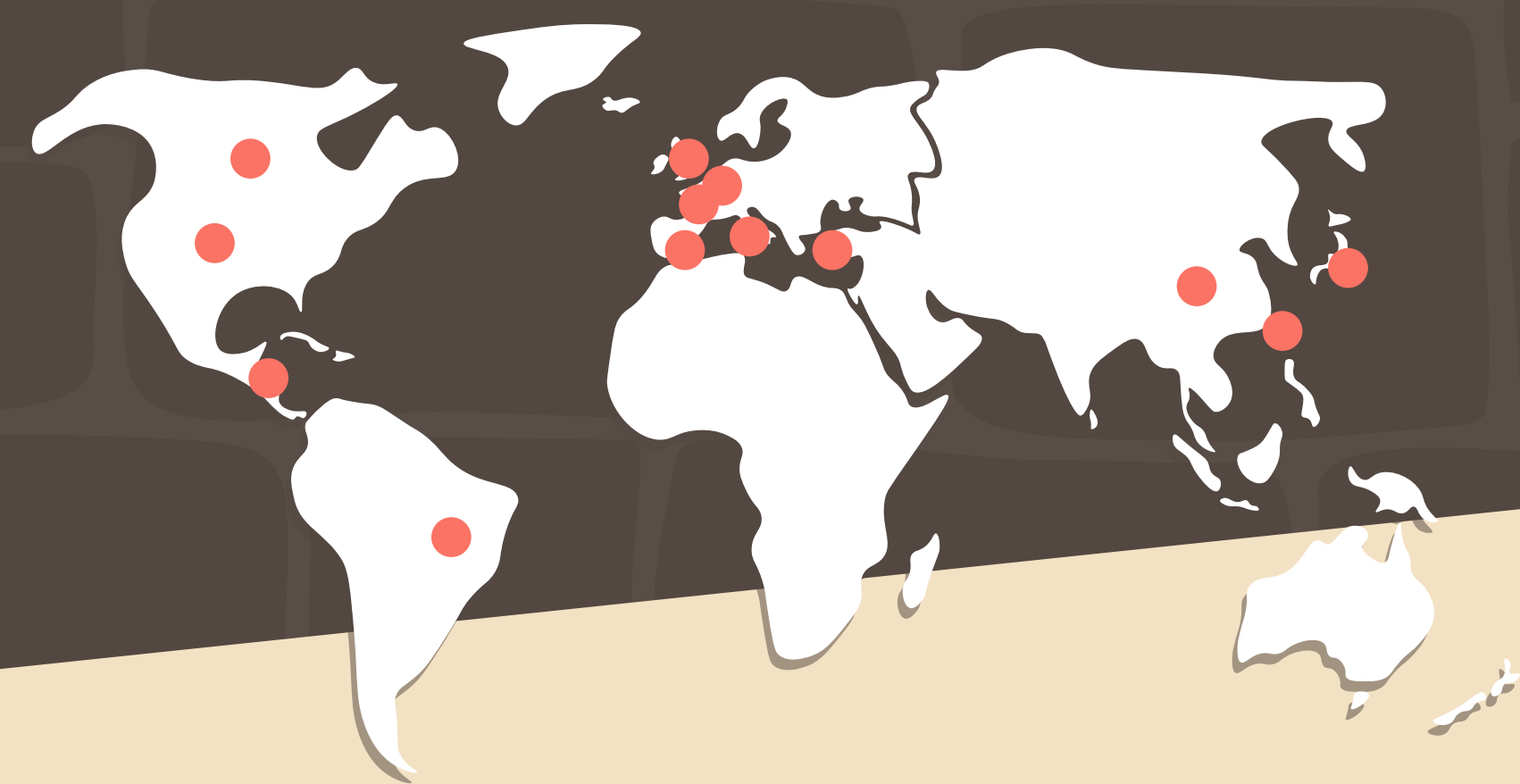

The results showed that **pediatric patients** (children and adolescents) and their caregivers ranked **disturbed sleep** and **feeling ashamed** because of AD as the most important aspects of AD burden



DISTURBED SLEEP

&



FEELING ASHAMED

701 children aged 6–11 years

746 adolescents aged 12–17 years

1447 patients' caregivers

Physicians ranked **feeling ashamed because of AD** as the most important factor for both pediatric patients age groups



FEELING ASHAMED

1092 independent physicians

- QoL items were ranked similarly between groups
- Patients' perceptions of the overall impact of AD on their QoL was somewhat better aligned with those of their caregivers than with physicians
- Understanding the emotional impact of AD is important for a holistic approach to disease management